

Post Deman Walk Around

Deman Unit

71H181

Scrap Unit

19E4011-74B52

- ☒ VEHICLE WD OPEN
- ☒ SCRAP TRUCK PICKED
- ☒ SCRAPPED IN SCRAP APP
- ☒ EMAIL SENT
- ☒ EIF STARTED
- ☒ TAGS PRINTED
- ☐ DEMAN WD CLOSED

☒ Complete pre-run checklist, Enter pre-run notes into EIF PRIOR to Running Engine.

☒ Review Deman Sheet to make sure all parts are pulled/dealt with before truck goes into the yard

☒ Condition of Doors acceptable (edit part) (delete part) *Driver loose*

☒ Cage Bolts (pull all)

☒ Save Nice Seatbelt (END) (ASSEMBLY) (LH) (RH) (BOTH)

☒ Cracked Fairing Brackets? (Edit Part) (Delete Part)

☒ Bumper Still as Pictured/described?(edit part) (delete part)

☒ Hood (edit part) (delete part)

☒ Dash (edit part) (delete part)

☒ Mirrors (edit part) (delete part)

☒ Inner Fenders (edit part) (delete part) *Good*

☒ Inventory Fender mount brackets if Fenders are damaged

☒ Driveshafts Inspect, Measure, Tag, Picture

Running Length	Yoke
Running Length	Yoke
Running Length	Yoke
Running Length	Yoke

☒ Axle shafts tag on shaft, install one nut finger tight

Splines	DIA	L	(S) (T)
Splines	DIA	L	(S) (T)
Splines	DIA	L	(S) (T)
Splines	DIA	L	(S) (T)

☐ Axle housing physical condition okay(edit part) (delete part)

☒ Dog house mount tabs inspected (edit part) (delete part)

☒ Quicktach Deck plate, pull all good ones in Deman

☒ Inventoried parts not full of garbage

☒ Cab cleaned out, parts being stored in cab organized

☒ Tool box/Battery Box cleaned out, **not rusted out**, no holes? (Edit part) (Delete Part)

☒ All Fluids drained

☒ All batteries/battery Cables pulled from Truck

☒ All parts marked w/ correct truck number and put on parts cart

☒ Wheels/Tires pulled

☒ Tires dismounted, wheels tagged, dirty ones should be washed

☒ Fuel and Hydro Tanks pulled

☒ CRR Bolts/axle nuts put Back in Housing

☒ 5th Wheel inspected (Good) (Bad) *N/A*

☒ Scrap Cleaned up and thrown away

☒ All parts that need washed moved to wash bay

☒ Clean floor as needed before next truck

☒ EIF completely filled out and signed.
(this applies to all engines, used, core, unknown)

POST DEMAN PICTURES NEED TO BE TAKEN OUTSIDE / NOT INSIDE

1. FRONT LH CORNER OF VEHICLE
2. FRONT RH CORNER OF VEHICLE
3. RH SIDE OF VEHICLE
4. BACK RH CORNER OF VEHICLE
5. BACK LH CORNER OF VEHICLE
6. LH SIDE OF VEHICLE
7. INSIDE DRIVER DOOR
8. INSIDE PASSENGER DOOR
9. PICTURE OF ALL PIPE/TUBES/MISC PARTS THAT ARE GOING BACK IN CAB

Dismantle Sheet

79IH151

1979 International S1800

AA185JHA31822

- Fluids**
- ☐ Fuel
 - ☐ Engine
 - ☐ Coolant
 - ☐ Power Steering
 - ☐ Freon
 - ☐ Brake Fluid
 - ☐ Transmission
 - ☐ Differential(s)
- Fluids Drained by _____

- ☐ Dismantle R/O
- ☐ Chocked Wheels
- ☐ Resting on Jack Stands
- ☐ Cleaned Garbage out of Cab
- ☐ Inspected parts for damage
- ☐ Mark Frame Rail with Stock #
- ☐ Tag Cores
- ☐ Post Deman Pictures

Pull	Initials	Cnd	Status	Location	Tag
<input checked="" type="checkbox"/>	<input checked="" type="checkbox"/>	B	Available	Deck	<input type="checkbox"/>
					COMPLETE HOOD, CRACKED ALONG LH FRONT EDGE, AND RH LOWER END, COVERED BY MOULD SPOTS THROUGHOUT International S1800 SBA WHITE COMPLETE 42
<input checked="" type="checkbox"/>	<input checked="" type="checkbox"/>	A	Available	OK	<input type="checkbox"/>
					International S1800 INTERNATIONAL DT466B 31 00 26 00 2 50
<input type="checkbox"/>	<input type="checkbox"/>	A	Available		<input type="checkbox"/>
					SURFACE RUST International S1800 CAB STEEL
<input type="checkbox"/>	<input type="checkbox"/>		Not Posted		<input type="checkbox"/>
<input type="checkbox"/>	<input type="checkbox"/>		Not Posted		<input type="checkbox"/>
<input type="checkbox"/>	<input type="checkbox"/>		Not Posted		<input type="checkbox"/>
<input type="checkbox"/>	<input type="checkbox"/>		Not Posted		<input type="checkbox"/>
<input type="checkbox"/>	<input type="checkbox"/>		Not Posted		<input type="checkbox"/>
<input type="checkbox"/>	<input type="checkbox"/>		Not Posted		<input type="checkbox"/>
<input type="checkbox"/>	<input type="checkbox"/>		Not Posted		<input type="checkbox"/>
<input checked="" type="checkbox"/>	<input checked="" type="checkbox"/>	A	Available	OK	<input type="checkbox"/>
					50 GALLON STEEL TANK ONLY, 4" RTF, HAS SURFACE RUST International S1800 50 36 25 15
<input type="checkbox"/>	<input type="checkbox"/>		Not Posted		<input type="checkbox"/>
<input type="checkbox"/>	<input type="checkbox"/>		Not Posted		<input type="checkbox"/>
<input checked="" type="checkbox"/>	<input checked="" type="checkbox"/>	C180	Available		<input type="checkbox"/>
					International DT466B As-Is No Warranty VERIFY VERIFY -
<input type="checkbox"/>	<input type="checkbox"/>		Not Posted		<input type="checkbox"/>
<input type="checkbox"/>	<input type="checkbox"/>		Not Posted		<input type="checkbox"/>
<input type="checkbox"/>	<input type="checkbox"/>		Not Posted		<input type="checkbox"/>
<input type="checkbox"/>	<input type="checkbox"/>		Not Posted		<input type="checkbox"/>
<input type="checkbox"/>	<input type="checkbox"/>		Not Posted		<input type="checkbox"/>
<input type="checkbox"/>	<input type="checkbox"/>		Not Posted		<input type="checkbox"/>
<input type="checkbox"/>	<input type="checkbox"/>		Not Posted		<input type="checkbox"/>
<input checked="" type="checkbox"/>	<input checked="" type="checkbox"/>	A	Available	OK	<input type="checkbox"/>
					Spicer (TTC) CM5252A VERIFY VERIFY VERIFY VERIFY
<input type="checkbox"/>	<input type="checkbox"/>	A	Available		<input type="checkbox"/>
					International ALL 10800 HYDRAULIC DRUM 35 DAYTON
<input type="checkbox"/>	<input type="checkbox"/>		Not Posted		<input type="checkbox"/>
<input type="checkbox"/>	<input type="checkbox"/>		Not Posted		<input type="checkbox"/>
<input type="checkbox"/>	<input type="checkbox"/>		Not Posted		<input type="checkbox"/>
<input type="checkbox"/>	<input type="checkbox"/>		Not Posted		<input type="checkbox"/>
<input checked="" type="checkbox"/>	<input checked="" type="checkbox"/>	A	Available	OK	<input type="checkbox"/>
					Eaton 17220 - VERIFY NO 106411
<input type="checkbox"/>	<input type="checkbox"/>	A	Available		<input type="checkbox"/>
					Eaton ALL OTHER VERIFY VERIFY VERIFY
<input type="checkbox"/>	<input type="checkbox"/>	A	Available		<input type="checkbox"/>
					International S1800 3 11 25 25
<input type="checkbox"/>	<input type="checkbox"/>		Not Posted		<input type="checkbox"/>
<input type="checkbox"/>	<input type="checkbox"/>		Not Posted		<input type="checkbox"/>
<input type="checkbox"/>	<input type="checkbox"/>		Not Posted		<input type="checkbox"/>
<input type="checkbox"/>	<input type="checkbox"/>		Not Posted		<input type="checkbox"/>
<input type="checkbox"/>	<input type="checkbox"/>		Not Posted		<input type="checkbox"/>
<input type="checkbox"/>	<input type="checkbox"/>		Not Posted		<input type="checkbox"/>
<input type="checkbox"/>	<input type="checkbox"/>	B	Available		<input type="checkbox"/>
					CRACKS BY EACH SIDE OF TOW HOOK, SCRATCH & SURFACE RUST, MULTIPLE WELDS ALONG BOTTOM EDGE International S1800 1 PIECE SFA STEEL NO

Notes:

<input type="checkbox"/>	<input type="checkbox"/>	L Fender	B	Available	<input type="checkbox"/>	DOES NOT INCLUDE BRACKET, RUSTING ON BOTH SIDES International S1800 WHITE EXTENSION STEEL
<input type="checkbox"/>	<input type="checkbox"/>	R Fender	B	Available	<input type="checkbox"/>	DOES NOT INCLUDE BRACKET, RUSTING ON BOTTOM International S1800 WHITE EXTENSION STEEL
<input type="checkbox"/>	<input type="checkbox"/>	Door Assembly, Front	B	Available	<input type="checkbox"/>	COMPLETE, DOES NOT INCLUDE MIRROR, RUSTED ALONG EDGES, HAS MOULD AND PAINT SCRAPES SPOTS, MISSING LOWER INNER COVER International S1800 WHITE NO NO COMPLETE DOES NOT INCLUDE MIRROR
<input type="checkbox"/>	<input type="checkbox"/>	Door Assembly, Front	A	Available	<input type="checkbox"/>	COMPLETE, DOES NOT INCLUDE MIRROR, RUSTED ALONG BOTTOM EDGE, HAS MOULD SPOTS. International S1800 WHITE NO NO COMPLETE DOES NOT INCLUDE MIRROR
<input type="checkbox"/>	<input type="checkbox"/>	Cab Assembly	A	Available	<input type="checkbox"/>	EXTENSIVE RUST ON BODY EDGES, MOULD SPOTS ALL OVER BODY International S1800 HYDRAULIC INTERNATIONAL DT466B FOR PARTS DAYCAB
<input type="checkbox"/>	<input type="checkbox"/>	Instrument Cluster	A	Available	<input type="checkbox"/>	TACH, SPEEDO, OIL TEMP, PSI, VOLTS, FUEL International S1800 6 INTERNATIONAL DT466B VERIFY
<input checked="" type="checkbox"/>	<input checked="" type="checkbox"/>	Air Transfer Tube	A	Available	<input type="checkbox"/>	COWL TO AIR CLEANER International S1800 INTERNATIONAL DT466B
<input checked="" type="checkbox"/>	<input checked="" type="checkbox"/>	Air Cleaner	A	Available	<input type="checkbox"/>	International S1800 12 STEEL DONALDSON INTERNAL
<input type="checkbox"/>	<input type="checkbox"/>	Hydraulic Pump	A	Available	<input type="checkbox"/>	WILLIAMS BI-DIRECTIONAL HYDRAULIC PUMP W/VALVE All Other ALL Pump Remote Mount 1 1/4 Keyed (SAE C)
<input type="checkbox"/>	<input type="checkbox"/>	Axle Housing (Rear)	A	Available	<input type="checkbox"/>	Eaton 17220 HYDRAULIC DRUM DAYTON IH SPRING 72
<input type="checkbox"/>	<input type="checkbox"/>	Suspension	A	Available	<input type="checkbox"/>	SUSPENSION ONLY, DOES NOT INCLUDE HOUSINGS International IH SPRING IH SPRING 19000 S/A
<input type="checkbox"/>	<input type="checkbox"/>	Frame	A	Available	<input type="checkbox"/>	Misc Manufacturer ANY 10 - 10.00 1/4 - 0.2500 3 no
<input checked="" type="checkbox"/>	<input checked="" type="checkbox"/>	Steering Reservoir/Cooler	A	Available	<input type="checkbox"/>	International S1800 ENGINE STEEL
<input checked="" type="checkbox"/>	<input checked="" type="checkbox"/>	Truck Equipment, Hoist	A	Available	<input type="checkbox"/>	SINGLE CYLINDER HOIST, DOES NOT INCLUDE RESERVOIR All Other ALL --- NO

SPECIAL INVENTORY / DISMANTLE INSTRUCTIONS

Engine Assembly

International DT466B - If this engine has a U-MODEL EATON PUMP 400LV/400HV/600/700/800 like sku 24446323 inventory it as good used to the stock number. If the pump is a core, use sku 24446323. Pull it and and shelf it.

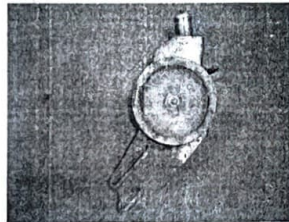

Example SKU: 24446323

Engine Assembly

International DT466B - If this unit has hydraulic brakes, pull the hydraulic pump, mark a stock number on it and send through the warehouse

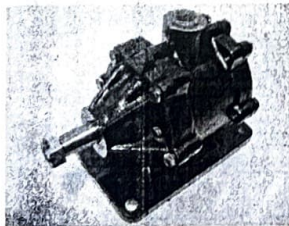

Example SKU: 24190900

Transmission

Spicer (Ttc) - PULL THE TRANSMISSION SHIFT LEVER AND KNOB AND INVENTORY IT

2/7 Please ship to customer Ship On: Ship to Customer

Notes: