

## Post Deman Walk Around

Deman Unit 191K2045

Scrap Unit 191K2009 24354

- ☒ VEHICLE WO OPEN
- ☒ SCRAP TRUCK PICKED
- ☒ SCRAPPED IN SCRAP APP
- ☒ EMAIL SENT
- ☒ EIF STARTED
- ☒ TAGS PRINTED
- ☐ DEMAN WO CLOSED

☐ Complete pre-run checklist, Enter pre-run notes into EIF PRIOR to Running Engine.

☐ Review Deman Sheet to make sure all parts are pulled/dealt with before truck goes into the yard

- ☐ Condition of Doors acceptable (edit part) (delete part)
- ☐ Cage Bolts (pull all) *Both good*
- ☐ Save Nice Seatbelt (END) (ASSEMBLY) (LH) (RH) (BOTH) *NO*
- ☐ Cracked Fairing Brackets? (Edit Part) (Delete Part) *yes*
- ☐ Bumper Still as Pictured/described? (edit part) (delete part) *yes sir*
- ☐ Hood (edit part) (delete part) *good*
- ☐ Dash (edit part) (delete part) *good*
- ☐ Mirrors (edit part) (delete part) *Both good*
- ☐ Inner Fenders (edit part) (delete part) *good*

☐ Inventory Fender mount brackets if Fenders are damaged *good*

☐ Driveshafts Inspect, Measure, Tag, Picture

Running Length	Yoke
Running Length	Yoke
Running Length	Yoke
Running Length	Yoke

☐ Axle shafts tag on shaft, install one nut finger tight

Splines	DIA	L	(S) (T)
Splines	DIA	L	(S) (T)
Splines	DIA	L	(S) (T)
Splines	DIA	L	(S) (T)

☐ Axle housing physical condition okay (edit part) (delete part)

*Brake Drums stuck on front and back*

- ☐ Dog house mount tabs inspected (edit part) (delete part) *NA*
- ☐ Quicktach Deck plate, pull all good ones in Deman *NA*
- ☐ Inventoried parts not full of garbage *yes*
- ☐ Cab cleaned out, parts being stored in cab organized *yes*
- ☐ Tool box/Battery Box cleaned out, **not rusted out**, no holes? (Edit part) (Delete Part) *yes*
- ☐ All Fluids drained *yes*
- ☐ All batteries/battery Cables pulled from Truck *yes*
- ☐ All parts marked w/ correct truck number and put on parts cart *yes*
- ☐ Wheels/Tires pulled *yes*
- ☐ Tires dismounted, wheels tagged, dirty ones should be washed *yes*
- ☐ Fuel and Hydro Tanks pulled *yes*
- ☐ CRR Bolts/axle nuts put Back in Housing *yes*
- ☐ 5th Wheel inspected (Good) (Bad) *yes*
- ☐ Scrap Cleaned up and thrown away *yes*
- ☐ All parts that need washed moved to wash bay *yes*
- ☐ Clean floor as needed before next truck *yes*
- ☐ EIF completely filled out and signed.  
(this applies to all engines, used, core, unknown)

POST DEMAN PICTURES NEED TO BE TAKEN OUTSIDE / NOT INSIDE

1. FRONT LH CORNER OF VEHICLE
2. FRONT RH CORNER OF VEHICLE
3. RH SIDE OF VEHICLE
4. BACK RH CORNER OF VEHICLE
5. BACK LH CORNER OF VEHICLE
6. LH SIDE OF VEHICLE
7. INSIDE DRIVER DOOR
8. INSIDE PASSENGER DOOR
9. PICTURE OF ALL PIPE/TUBES/MISC PARTS THAT ARE GOING BACK IN CAB



# Dismantle Sheet

19KN045

2019 Kenworth T680

1XKYD49X0KJ246577

Fluids	
<input type="checkbox"/>	Fuel
<input type="checkbox"/>	Engine
<input type="checkbox"/>	Coolant
<input type="checkbox"/>	Power Steering
<input type="checkbox"/>	Freon
<input type="checkbox"/>	Brake Fluid
<input type="checkbox"/>	Transmission
<input type="checkbox"/>	Differential(s)
Fluids Drained by _____	

- ☐ Dismantle R/O
- ☐ Chocked Wheels
- ☐ Resting on Jack Stands
- ☐ Cleaned Garbage out of Cab
- ☐ Inspected parts for damage
- ☐ Mark Frame Rail with Stock #
- ☐ Tag Cores
- ☐ Post Deman Pictures

Pull	Initials	Cnd	Status	Location	Tag
<input checked="" type="checkbox"/>	SP	Hood Assy	A Available		COMPLETE Kenworth T680 SBA GREEN COMPLETE 55
<input type="checkbox"/>		Radiator	Not Posted		
<input checked="" type="checkbox"/>	WT	Radiator Overflow Bottle	A Available		Kenworth T680
<input type="checkbox"/>		Condensor	Not Posted		
<input type="checkbox"/>		Cab	Not Posted		
<input type="checkbox"/>		Cab Control Module	Not Posted		
<input type="checkbox"/>		Column	A Available		Kenworth T680 YES MANUAL YES NO
<input type="checkbox"/>		Seats	Not Posted		
<input type="checkbox"/>		Heater Motor	Not Posted		
<input checked="" type="checkbox"/>	CR	Radio	A Available		navigation and cd Kenworth T680 YES YES YES NAVIGATION
<input type="checkbox"/>		Fuel Tanks	Not Posted		
<input type="checkbox"/>		Air Tank	A Available		Kenworth T680 27 11 FRAME 9
<input type="checkbox"/>		Wiper Motor	A Available		W/ TRANSMISSION Kenworth T680
<input checked="" type="checkbox"/>	V	Engine	A Available		Cummins X15 180 Day Parts Only VERIFY 80057847 500
<input type="checkbox"/>		Fan	Not Posted		
<input type="checkbox"/>		Starter	Not Posted		
<input type="checkbox"/>		Alternator	Not Posted		
<input type="checkbox"/>		Flywheel	Not Posted		
<input type="checkbox"/>		Steering Pump	Not Posted		
<input type="checkbox"/>		A/C Compressor	Not Posted		
<input checked="" type="checkbox"/>	CR	Transmission	A Available		Fuller RTLO16913A VERIFY VERIFY VERIFY
<input type="checkbox"/>		Fr Axle	A Available		Eaton E-1322I 13200 AIR DISC 34 PILOT
<input checked="" type="checkbox"/>	CR	Steering Gear	Not Posted		
<input type="checkbox"/>		Fr Leaf Spring	Not Posted		
<input type="checkbox"/>		Rr Axle(s)	A Available		Eaton DSP40 AIR DISC PILOT AG380 73
<input type="checkbox"/>		Brake Control Module	Not Posted		
<input checked="" type="checkbox"/>	CR	Power Divider	A Available		Eaton DSP40 3.55
<input checked="" type="checkbox"/>	CR	Carrier	A Available		Eaton RSP40 3.55 41 NO
<input type="checkbox"/>		Axle Shafts	Not Posted		
<input type="checkbox"/>		Rr Leaf Spring	Not Posted		
<input type="checkbox"/>		Fifth Wheel	Not Posted		
<input type="checkbox"/>		Equipment	A Available		DELETED All Other ALL
<input checked="" type="checkbox"/>		Wheels(3)	A Available		Pilot 22.5 ALUM Classic 2.5" Round Hole OUTSIDE DRIVE 10
Dismantler Notes: ,,					
<input checked="" type="checkbox"/>		Front Tires	Not Posted		22.5
<input checked="" type="checkbox"/>		Rear Tires	Not Posted		22.5
<input type="checkbox"/>		Grille Guard	A Available		Kenworth T680 MAGNUM STAINLESS
<input type="checkbox"/>		L Fender, Inner	A Available		Kenworth T680

Notes:



<input type="checkbox"/>	<input type="checkbox"/>	Hood Hinge	A	Available	<input type="checkbox"/>	HOOD HINGE BRACKET ONLY Kenworth T680
<input type="checkbox"/>	<input type="checkbox"/>	L Door Assembly, Front	A	Available	<input type="checkbox"/>	Kenworth T680 GREEN YES NO SHELL
<input type="checkbox"/>	<input type="checkbox"/>	R Door Assembly, Front	A	Available	<input type="checkbox"/>	Kenworth T680 GREEN YES NO SHELL
<input type="checkbox"/>	<input type="checkbox"/>	L Door Mirror	A	Available	<input type="checkbox"/>	Kenworth T680 POLY/CHROME YES YES
<input type="checkbox"/>	<input type="checkbox"/>	R Door Mirror	A	Available	<input type="checkbox"/>	Kenworth T680 POLY YES YES
<input checked="" type="checkbox"/>	<input checked="" type="checkbox"/>	L Chassis Fairing	A	Available	<input type="checkbox"/>	Kenworth T680 62 251 GREEN
<input checked="" type="checkbox"/>	<input checked="" type="checkbox"/>	R Chassis Fairing	A	Available	<input type="checkbox"/>	Kenworth T680 62 251 GREEN
<input type="checkbox"/>	<input type="checkbox"/>	Cab Assembly	A	Available	<input type="checkbox"/>	Kenworth T680 AIR CUMMINS X15 SHELL
<input type="checkbox"/>	<input type="checkbox"/>	Tool Box	A	Available	<input type="checkbox"/>	Kenworth T680
<input type="checkbox"/>	<input type="checkbox"/>	L Sleeper Door	A	Available	<input type="checkbox"/>	Kenworth T680 LOWER 15.50 25 BLACK
<input type="checkbox"/>	<input type="checkbox"/>	L Sleeper Door	A	Available	<input type="checkbox"/>	Kenworth T680 MIDDLE 33.00 25 BLACK
<input type="checkbox"/>	<input type="checkbox"/>	R Sleeper Door	A	Available	<input type="checkbox"/>	Kenworth T680 MIDDLE 33.00 25
<input type="checkbox"/>	<input type="checkbox"/>	R Sleeper Door	A	Available	<input type="checkbox"/>	Kenworth T680 15.50 25 BLACK
<input type="checkbox"/>	<input type="checkbox"/>	R Sleeper Window	A	Available	<input type="checkbox"/>	Kenworth T680 UPPER TILT 11:00 29
<input type="checkbox"/>	<input type="checkbox"/>	L Sleeper Window	A	Available	<input type="checkbox"/>	Kenworth T680 UPPER TILT 11.00 29
<input type="checkbox"/>	<input type="checkbox"/>	Sleeper Cabinets	A	Available	<input type="checkbox"/>	Kenworth T680 UPPER
<input type="checkbox"/>	<input type="checkbox"/>	Sleeper Controls	A	Available	<input type="checkbox"/>	Kenworth T680 mid roof
<input type="checkbox"/>	<input type="checkbox"/>	L Fuel Tank Strap	A	Available	<input type="checkbox"/>	Kenworth T680 25 2.0 STAINLESS YES
<input type="checkbox"/>	<input type="checkbox"/>	R Fuel Tank Strap	A	Available	<input type="checkbox"/>	Kenworth T680 25 2.0 STAINLESS YES
<input type="checkbox"/>	<input type="checkbox"/>	Air Dryer	A	Available	<input type="checkbox"/>	Bendix AD-HF
<input checked="" type="checkbox"/>	<input checked="" type="checkbox"/>	L Seat (Air Ride Seat)	A	Available	<input type="checkbox"/>	DRIVER SIDE, KENWORTH LOGO Kenworth T680 LOW MID VINYL TAN
<input checked="" type="checkbox"/>	<input checked="" type="checkbox"/>	Seat (Air Ride Seat)	A	Available	<input type="checkbox"/>	PASSENGER SIDE KW LOGO Kenworth T680 LOW MID VINYL TAN
<input type="checkbox"/>	<input type="checkbox"/>	L Door Interior Panel	A	Available	<input type="checkbox"/>	Kenworth T680 GREY YES
<input type="checkbox"/>	<input type="checkbox"/>	R Door Interior Panel	A	Available	<input type="checkbox"/>	Kenworth T680 GREY YES
<input type="checkbox"/>	<input type="checkbox"/>	Dash Assembly	A	Available	<input type="checkbox"/>	Kenworth T680 CUMMINS X15 AIR MANUAL SHELL STRUCTURE ONLY
<input type="checkbox"/>	<input type="checkbox"/>	Dash Panel	A	Available	<input type="checkbox"/>	Kenworth T680 TRIM OR COVER PANEL 0
<input type="checkbox"/>	<input type="checkbox"/>	Dash Panel	A	Available	<input type="checkbox"/>	Kenworth T680 SWITCH PANEL 10
<input type="checkbox"/>	<input type="checkbox"/>	Dash Panel	A	Available	<input type="checkbox"/>	Kenworth T680 GAUGE PANEL 3 0
<input type="checkbox"/>	<input type="checkbox"/>	Dash Panel	A	Available	<input type="checkbox"/>	Kenworth T680 TRIM OR COVER PANEL 0 0
<input type="checkbox"/>	<input type="checkbox"/>	Dash Panel	A	Available	<input type="checkbox"/>	Kenworth T680 0
<input checked="" type="checkbox"/>	<input checked="" type="checkbox"/>	Instrument Cluster	A	Available	<input type="checkbox"/>	Kenworth T680 9 CUMMINS X15
<input type="checkbox"/>	<input type="checkbox"/>	Interior Curtains	A	Available	<input type="checkbox"/>	Kenworth T680 SLEEPER GREY NO
<input type="checkbox"/>	<input type="checkbox"/>	Air Cleaner	A	Available	<input type="checkbox"/>	Kenworth T680 - POLY DONALDSON INTERNAL
<input checked="" type="checkbox"/>	<input checked="" type="checkbox"/>	Exhaust DPF Assembly	A	Available	<input type="checkbox"/>	Cummins X15
<input type="checkbox"/>	<input type="checkbox"/>	Transmission Shift Lever (Ma	A	Available	<input type="checkbox"/>	Fuller RTLO16913A
<input type="checkbox"/>	<input type="checkbox"/>	Clutch Master Cylinder	A	Available	<input type="checkbox"/>	Paccar E176014
<input type="checkbox"/>	<input type="checkbox"/>	Suspension	A	Available	<input type="checkbox"/>	SUSPENSION ONLY, DOES NOT INCLUDE HOUSINGS Kenworth AG380 AG380 38500 52
<input type="checkbox"/>	<input type="checkbox"/>	Frame	A	Available	<input type="checkbox"/>	Misc Manufacturer ANY 12 - 12.00 1/4 - 0.2500 3 1/2 - 3.50
<input type="checkbox"/>	<input type="checkbox"/>	Steering Reservoir/Cooler	A	Available	<input type="checkbox"/>	Kenworth T680 FRAME PLASTIC
<input checked="" type="checkbox"/>	<input checked="" type="checkbox"/>	Windshield Washer Reservoir	A	Available	<input type="checkbox"/>	Kenworth T680
<input checked="" type="checkbox"/>	<input checked="" type="checkbox"/>	Turn Signal Switch	A	Available	<input type="checkbox"/>	Kenworth T680
<input type="checkbox"/>	<input type="checkbox"/>	Door Electrical Switch	A	Available	<input type="checkbox"/>	Kenworth T680
<input type="checkbox"/>	<input type="checkbox"/>	Fuse Box	A	Available	<input type="checkbox"/>	MOUNTS TO FIREWALL, DOES NOT INCLUDE WIRING Kenworth T680 X15
<input checked="" type="checkbox"/>	<input checked="" type="checkbox"/>	Heater & AC Temperature Co	A	Available	<input type="checkbox"/>	Kenworth T680
<input checked="" type="checkbox"/>	<input checked="" type="checkbox"/>	Cooling Assembly (Rad., Cor	A	Available	<input type="checkbox"/>	Kenworth T680 verify verify verify CUMMINS X15

Notes:



## SPECIAL INVENTORY / DISMANTLE INSTRUCTIONS

### Hood Hinge

This unit has a hood HINGE in inventory. BE SURE IT DOES NOT GET LEFT ON HOOD AFTER DEMAN. IF IT IS DECIDED TO LEAVE IT WITH THE HOOD, THE HOOD HINGE PART RECORD NEEDS TO BE REMOVED FROM INVENTORY.

### Heater & AC Temperature Contr

Kenworth T680 - Pull this heater control in deman , and have photographs taken of the backside. They are known to crack. It can be stored in the cab , but we need updated pictures of the backside and document part numbers.

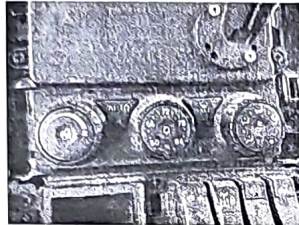

Example SKU: 24904842

### Chassis Fairing

Kenworth T680 - THE MOUNTING TUBES WEAR OUT ON THESE, WE NEED UPDATED PICTURES OF THE MOUNTING TUBES AT DISMANTLE! ALERT A WAREHOUSE PERSON.

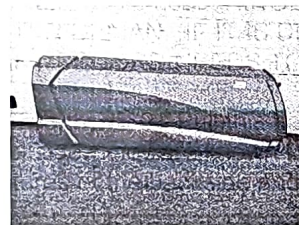

Example SKU: 25006449

### Fender, Inner

INNER FENDERS ARE INVENTORIED! INSPECT INNER FENDERS! ALERT LEAD OF DAMAGE!

### Turn Signal Switch

Kenworth T680 - PULL THE TURN SIGNAL SWITCH AND SEND THROUGH TEH WAREHOUSE FOR PICTURES AND INFORMATION

### Axle Housing (Front)

Eaton - If this housing is on a PACCAR truck the left side Hub needs removed, and the housing needs to be inspected during dismantle.

Brake Drums Stock on front and Back

Notes: